

# Pottstown Fire Department

Pottstown, PA

This report was generated on 10/1/2021 12:52:57 PM



## Incident Count per Zone for Date Range

Start Date: 01/01/2021 | End Date: 12/31/2021

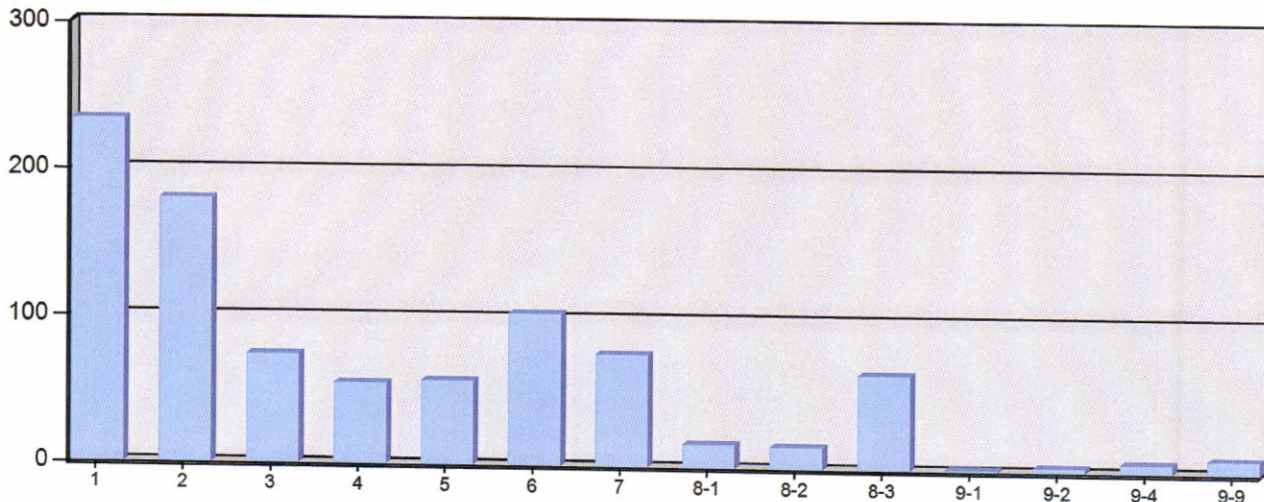

ZONE	# INCIDENTS
1 - Ward 1	234
2 - Ward 2	180
3 - Ward 3	74
4 - Ward 4	55
5 - Ward 5	57
6 - Ward 6	103
7 - Ward 7	76
8-1 - Lower Pottsgrove	16
8-2 - Upper Pottsgrove	15
8-3 - West Pottsgrove	64
9-1 - Amity Township	1
9-2 - Douglas Twp - Berks	3
9-4 - Norco	6
9-9 - Other Not Listed	9

**TOTAL: 893**

Zone information is defined on the Basic Info 3 screen of an incident. Only REVIEWED incidents included. Archived Zones cannot be unarchived.



# Pottstown Fire Department

Pottstown, PA

This report was generated on 10/1/2021 12:50:50 PM



## Incident Statistics

Zone(s): 8-3 - West Pottsgrove | Start Date: 09/01/2021 | End Date: 09/30/2021

INCIDENT COUNT			
INCIDENT TYPE		# INCIDENTS	
EMS		3	
FIRE		2	
<b>TOTAL</b>		<b>5</b>	
TOTAL TRANSPORTS (N2 and N3)			
APPARATUS	# of APPARATUS TRANSPORTS	# of PATIENT TRANSPORTS	TOTAL # of PATIENT CONTACTS
<b>TOTAL</b>			
PRE-INCIDENT VALUE		LOSSES	
\$0.00		\$0.00	
CO CHECKS			
<b>TOTAL</b>			
MUTUAL AID			
Aid Type		Total	
OVERLAPPING CALLS			
# OVERLAPPING		% OVERLAPPING	
0		0	
LIGHTS AND SIREN - AVERAGE RESPONSE TIME (Dispatch to Arrival)			
Station	EMS	FIRE	
Philadelphia Steam Fire Company	0:05:58	0:05:18	
<b>AVERAGE FOR ALL CALLS</b>		<b>0:04:41</b>	
LIGHTS AND SIREN - AVERAGE TURNOUT TIME (Dispatch to Enroute)			
Station	EMS	FIRE	
Philadelphia Steam Fire Company	0:01:48	0:00:27	
<b>AVERAGE FOR ALL CALLS</b>		<b>0:01:06</b>	
AGENCY		AVERAGE TIME ON SCENE (MM:SS)	
Pottstown Fire Department		19:15	

Only Reviewed Incidents included. EMS for Incident counts includes only 300 to 399 Incident Types. All other incident types are counted as FIRE. CO Checks only includes Incident Types: 424, 736 and 734. # Apparatus Transports = # of incidents where apparatus transported. # Patient Transports = All patients transported by EMS. # Patient Contacts = # of PCR contacted by apparatus. This report now returns both NEMSIS 2 & 3 data as appropriate. For overlapping calls that span over multiple days, total per month will not equal Total count for year.

